GEORGIA 1:50,000

NAD 83 / WGS 84

HUNTING & FISHING MAP

JULY 2012

SHEET **BENNING** EDITION **001** CURRENTNESS **JULY 2012**

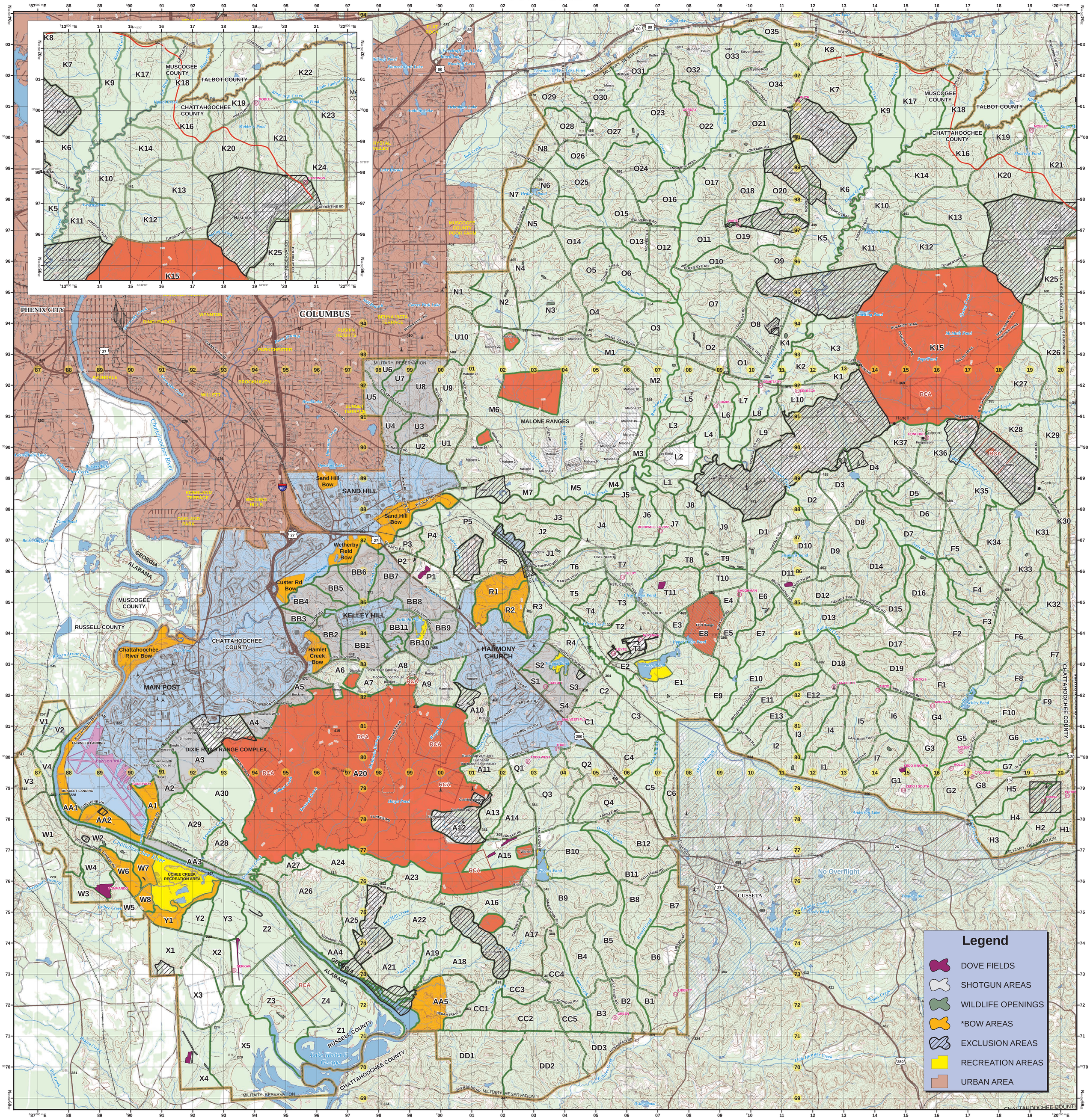

TRANSPORTATION
- Interstate
- Primary Road
- Secondary Road
- Tertiary Road
- Unimproved Road
- Hiking Trail
- Railroad, Active

MILITARY FEATURES
- Observation Point
- Landing Zone
- Landing
- No-Fly Zone
- Live Fire Range
- Dudded Impact Area
- Drop Zone
- Training Area
- Cantonment Area
- Restricted Access Area

HYDROGRAPHY
- Permanent Water Body
- Wetland
- Permanent Stream
- Intermittent Stream

BOUNDARIES
- County Boundary
- Installation Boundary

MISCELLANEOUS
- Forest
- Building
- Utility Line (Primary)
- Elevated Tower
- Bench Mark Non-Monumented
- Bench Mark

HYPSOGRAPHY-METERS
- Index Contour
- Non-Index Contour

UTM GRID
- 1000 Meter
- 10,000 Meter

INTEGRATED TRAINING AREA MANAGEMENT
ITAM GIS
GEOGRAPHIC INFORMATION SYSTEM

RANGE DIVISION
ON TARGET ON TIME
FORT BENNING, GA

SPHEROID	WORLD GEODETIC SYSTEM 1984
GRATICULE	2.5 MINUTE LATITUDE-LONGITUDE TICS
GRID	1000 METER UTM ZONE 16
PROJECTION	UNIVERSAL TRANSVERSE MERCATOR
VERTICAL DATUM	NATIONAL GEODETIC VERTICAL DATUM OF 1929
HORIZONTAL DATUM	WORLD GEODETIC SYSTEM 1984
CONTROL BY	USGS NATIONAL GEODETIC SURVEY POINTS
PREPARED BY	FORT BENNING, GA - ITAM GIS
PUBLISHED BY	FORT BENNING, GA - ITAM GIS

Map Prepared by Range Division, Fort Benning, Georgia

SCALE 1:50,000

1 0.5 0 1 2 3 4 5 Kilometers

1 0.5 0 1 2 3 Statute Miles

1 0.5 0 1 2 3 Nautical Miles

ELEVATIONS IN FEET

CONTOUR INTERVAL 20 FEET

SAMPLE 1,000 METER GRID SQUARE

46 x Sample point 45 12 13

100,000 M. SQUARE IDENTIFICATION

FB GB FM GM FA GA FL GL

GRID ZONE DESIGNATION

16S

100 METER REFERENCE

1. Read large numbers labeling the VERTICAL grid line left of point and estimate tenths (100 meters) from grid line to point. 12 3
2. Read large numbers labeling the HORIZONTAL grid line below point and estimate tenths (100 meters) from grid line to point. 45 6

Example: 123456

WHEN REPORTING ACROSS A 100,000 METER LINE, PREFIX THE 100,000 METER SQUARE IDENTIFICATION IN WHICH THE POINT LIES.

WGS 84 Example: GA123456

WHEN REPORTING ACROSS THE GRID ZONE DESIGNATION AREA, PREFIX THE GRID ZONE DESIGNATION.

WGS 84 Example: 16SGA123456

GN TRUE NORTH MAGNETIC NORTH GRID NORTH

GRID CONVERGENCE 1° 10' (20.5 MILS) FOR CENTER OF SHEET

2000 G-M ANGLE 4° (70 MILS)

TO CONVERT A MAGNETIC AZIMUTH TO A GRID AZIMUTH SUBTRACT G-M ANGLE

TO CONVERT A GRID AZIMUTH TO A MAGNETIC AZIMUTH ADD G-M ANGLE

*** WATERFOWL MAYBE HUNTED IN THE CUSTER ROAD, WETHERBY FIELD, AND W-4 BOW AREAS**
***SHELL CREEK E.A. WILL BE SCHEDULED FOR HUNTING AND FISHING BY RANGE DIVISION.**

BOUNDARIES

Georgia
- A. Muscogee County
- B. Chattahoochee County
- C. Talbot County
- D. Marion County
- E. Webster County
- F. Stewart County

Alabama
- G. Russell County
- H. Lee County